photo by Caston Studio

MRS. WILLIAM STEPHEN MARTENS
the former Miss Mary Adams Anderson

Announce Marriage

Mr. and Mrs. Dave Chesterman Anderson of Richmond announce the marriage of their daughter, Mary Adams, to Dr. William Stephen Martens, son of Dr. and Mrs. James Hart Curry Martens of Highland Park, New Jersey.

The couple was married May 13th in a ceremony performed by the bride's uncle, the Rev. Joseph S. Duckwell, in his home in Farmville, Virginia.

The bride was escorted and given in marriage by her father.

Mrs. James McKinney, cousin of the bride, was matron of honor.

Dr. James Hart Curry Martens served as his son's best man. Eddie Anderson and Beverly Anderson of Harrisonburg, brothers of the bride, were ushers.

Miss Anderson is a honor graduate of Madison College. She recently received her Masters Degree from Virginia Commonwealth University. The bride is currently teaching at the Naval Weapons Laboratory School in Dahlgren, Virginia.

Dr. Martens is an honor graduate from Rutgers University. He also received a Doctorate in Chemistry from Rutgers. Currently he is working on a Masters in Public Administration at the University of Northern Colorado. Dr. Martens is also a candidate for a Masters in Business Administration at the University of Richmond. Dr. Martens is a member of several scientific and honorary societies, and is listed in "American Men of Science". The groom is on the technical staff of the U.S. Naval Weapons Laboratory, Dahlgren, Virginia.

Following the ceremony, the couple left for an extended tour of the Hawaiin Islands.

The couple will reside at "Mooreland", King George County, Virginia, following their return.

The bride is the granddaughter of the late Mr. and Mrs. Kinkle Martin of this county.

U·D·C· To Meet May 19th

The U.D.C. meeting will be held May 19th in the home of Dr. and Mrs. Benjamin Deane of Bedford. Music program will be held at 2 p.m. by Mrs. James Synan of the Bedford School of Dance. Bring your sing-a-long books.. The flag program will be by the hostess, Mrs. Cathy Deane. Ritual by Mrs. Lena Eversale. Confederate prayer by Mrs. Ray Godsey. Business by the President, Mrs. Zastrow. There will be a covered dish dinner to follow.

Bride-Elect Honored

Miss Mary Nell Doss was honored with a linen shower on Saturday, May 12, in the Appomattox Rescue Squad Building. It was given by Mrs. Colleen Hout. The honoree was presented with a corsage.

Mrs. Virginia G. Doss, mother of the bride, and Mrs. Cynthia Englesbe, mother of the groom, and other friends and relatives presented Miss Doss with many lovely and useful gifts.

The marriage of Miss Doss to Mr. Richard Englesbe will be an event of June 23 at Liberty Baptist Church.

Celebrates Birthday

A group of friends of Mrs. A. C. Lerner of Lynchburg met on Sunday, May 6th, at a James River plantation in Campbell County for a fish fry in honor of the birthday of Mrs. Lerner.

Those attending were Mr. Cecil Lerner, her husband, Mr. and Mrs. E. G. Williams, Mr. and Mrs. W. B. Jamerson and daughter, Brenda, Mrs. R. L. Tyree, Mr. and Mrs. E. W. Lee, Mr. and Mrs. W. O. Hendricks, Mr. and Mrs. R. G. Harvey, Mr. and Mrs. B. K. Dudley and sons, Tim and Doug, Mr. and Mrs. E. H. Lee, Mr. and Mrs. A. K. Dudley, Mr. Homer Pulliam and Mr. Booker Dudley, all from the Concord area.

* * *

Mrs. J. E. Jamerson spent several days this week undergoing treatment in the Virginia Baptist Hospital.

* * *

Mr. and Mrs. Bobby Phelps and three children of Lynchburg, were weekend guests of Mrs. Phelp's mother, Mrs. Elizabeth D. Robinson.

* * *

Mrs. Watkins M. Abbitt has returned to her home after being hospitalized when she suffered a broken hip resulting from a fall in her home.

* * *

Mrs. Elizabeth Reynolds, Mrs. Clara G. Mitchell and Mrs. Myrtle Scruggs were dinner guests of Mr. and Mrs. W. W. Ford Jr., in Lynchburg Sunday.

* * *

Mr. and Mrs. Olaf Waddell of Rustburg, spent Sunday with Mrs. Waddell's father, W. Herman Guill in the home of Mr. and Mrs. Clarance Gobble.

* * *

Mrs. Clara McFaye, mother of Lindsay Fleshman, charles Fleshman, Albert Dillard and Joe Royal Fleshman attended the graeuation of Lindsay Fleshman, May 31 at Kittrell College in North Carolina.

Society News

IF YOU HAVE SOCIAL ITEMS,

PLEASE CALL 352-8215

Mrs. Betty Nuckols, Mrs. Nancy Harrell and daughter, Leigh Ann, all of Richmond, visited Miss Macca Paulette, Mrs. Viola Mann and Mrs. Ida Allen on Friday.

* * *

Mrs. C. C. Cralle and daughter, Mrs. Lucille Ferrell, visited Mrs. Virginia Cralle Saunders in Richmond over the week end and while there attended the graduation of Mrs. Cralle's grandson, Dudley Hill, at the University of Richmond.

* * *

Mrs. Cornelia Gills Conner, of Halifax, and Mrs. Mary Taylor Gills Copenhaven of Marion recently visited Mrs. Margaret Calcott at Clay's Rest Home, Blackstone, Virginia.

* * *

Mrs. Hazel Buchannan and Mrs. Rachel Lawson visited Mrs. Margaret Calcott in Blackstone on Sunday, May 5th. Mrs. Calcott, formerly of Appomattox, has regained her usual health and expects to visit friends in Farmville and Appomattox this summer.

* * *

Those visiting in the home of Mr. and Mrs. Wade Ferguson Sunday were Mr. and Mrs. Berkley Ferguson, Mrs. Dorothy Garrette, Mr. and Mrs. Tucker Ferguson, Mr. Harry Ferguson, Mrs. Mary Lizzie Ferguson, all of Appomattox; Miss Robin Metts, Mr. and Mrs. Holmesy Ferguson, Mr. and Mrs. Marie Ferguson, Judy and Jane, Mr. and Mrs. Ronnie Cyrus, all of Lynchburg; Mr. and Mrs. Haywood Ferguson of Chevy Chase Md.

* * *

Mr. and Mrs. Hayward Ferguson have returned to their home in Chevy Chase Md., after spending the weekend with his parents, Mr. and Mrs. Wade Ferguson.

Mrs. Jessie Anderson of Breagton, Florida is visiting her sister-in-law, Mrs. Ben Cole She will also visit her son Richard Anderson in Richmond.

* * *

Those visiting in the home of Mrs. J. P. Johnson Sunday were Mr. and Mrs. Garland Johnson, Mr. & Mrs. Milton Martin, Mrs. Nattie Lawrence, Mrs. Annie Evans, and Mrs. Frances Barger of Lynchburg. From Ashland, Va. Mr. & Mrs. Ralph Johhson, Mrs. Dale Mitchell, Harry and Tammy. From Appomattox were Mr. & Mrs. Harold Johnson, Mr. & Mrs. Walker Martin, Mr. & Mrs. Richard Smith, Mr. & Mrs. J. P. Johnson, Jr., Joe J. and Becky.

* * *

Mr. and Mrs. Philip Englesbe and Rick and Cindy, of Wayne, N.J., were dinner guests of Mr. and Mrs. Samuel Doss on Saturday, May 12. On Sunday, May 13, both families went to Lynchburg College to attend Rick's graduation. He graduated with a BS degree, majoring in biology. He is the fiancee of Miss Mary Nell Doss.

* * *

Mr. A. T. Harden and family were called to Windsor, N.C. last week due to the death of his mother, Mrs. Clyde C. Harden.

* * *

State Police Trooper and Mrs. Robert Bangle of Arlington, were recent guests of Mrs. Mary Fannie Phelps.

* * *

Mrs. Morton L. Ferguson spent the weekend with Mr. and Mrs. Calvin Phelps in Chesapeake. She was accompanied home by her mother, Mrs. Maggie Bergman, who had been visiting her son-in-law and daughter, Mr. and Mrs. Phelps.

Bride-Elect Honored

Miss Bonny Bruce, bride-elect was honored with a Miscellaneous Shower on Saturday, May 5, 1973 at the Evergreen Community Center.

An arrangement of pink chrysanthemums and white candy-tuff accented the table.

Guests present were Mrs. L. D. Thomas, mother of groom-elect, Mrs. Bill Foster, sister of groom-elect, Mrs. Vernon Racer, sister of bride-elect and friends.

Hostesses were Mrs. Clyde Campbell, Mrs. Richard Hamilton, Mrs. John Harris, and Miss Peggy Wooldridge.

The wedding of Miss Bruce and Mr. Freddie Thomas will take place June 16th at 7:30 p.m. in Evergreen Baptist Church.

Tea for Miss Coleman

Miss Kathy Coleman of Appomattox was honored Saturday afternoon when Mrs. W. E. Jamerson and Mrs. Cecil Rowe entertained with a tea at the Jamerson home

The wedding of Miss Coleman, daughter of Mr. and Mrs. Twyman Coleman to Robert Lester Griggs, son of Mr. and Mrs. Robert T. Griggs of Lynchburg will take place at 7:00 o'clock, June 16, in Liberty Baptist Church.

Yellow roses decorated the rooms of the Jamerson home. The refreshment table was centered with a silver five-branched candelabrum holding glowing white tapers, flanked by arrangements of white carnations and mock-oranges. The bridal theme of blue and white completed the table decor.

Miss Coleman received a corsage and a gift of pewter.

Among guest present were Mrs. Coleman, mother of the bride, Mrs. Griggs, mother of the bridegroom, Mrs. J. H. White, Jr., Richmond, Miss Mary Plecker, Longwood College, Mrs. L. C. Reynolds and Mrs. Steve Marshall attendants in the wedding.

MISS DIANE MARIE SMITH

To Wed Michael R. Shaft

Mr. and Mrs. David M. Smith, of Route 3, Appomattox, Virginia, announce the engagement of their daughter, Diane Marie, to Mr. Michael Robert Shafter, son of Mr. and Mrs. M. Robert Shafer, of Springfield, Virginia.

Miss Smith is a graduate of Appomattox County High School and attended Virginia Commonwealth University.

Mr. Shafer is a graduate of West Springfield High School and attended Florida Institute of Technology where he was a charter member of Zeta Kappa Epsilon. He is presently a senior at Virginia Commonwealth University where he will receive his Bachlors of Science degree in Business Administration, in July.

The wedding ceremony will take place September the 8th at Appomattox Courthouse National Historical Park.

Garden Club Will Meet On Monday

The Appomattox Garden Club will have its year end meeting on Monday, May 21st, at 6:30 p.m.

Members will meet at Jeanne's Coffee Shop for a 'dutch treat" dinner; at which time year end reports will be g... After the dinner the members will go to the Extension O... on Main Street where a prog... will be given.

Mrs. Otho Martin, Jr. ... show slides and give a ta... the 'Holy Land", which sh... cently visited.

USE WANT ADS

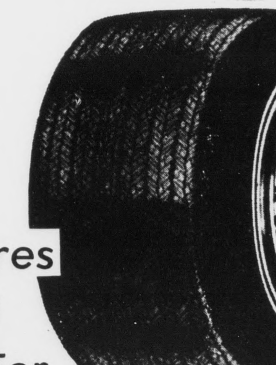
NEW PROCESS - - -
Best Looking - - - -
Retreads
Going!
Save Money!
By Recycling Old Tires
Check the Air and
Rotate Your Tires For
More Comfort and Mileage
We True and Balance
Guaranteed no vibration or
money back.
We retread Radial and
60 Series Tires
BankAmericard
master charge THE INTERBANK CARD
Webb's Tire Co., Inc.
CONFEDERATE BOULEVARD PHONE 352-7180 APPOMATTOX, VA.

MEL STREET
HERE IN PERSON...
during our exciting
COUNTRY AND WESTERN FESTIVAL
FRIDAY AND SATURDAY, MAY 18-19
on Ninth Street, between Church and Main
Lynchburg, Virginia
COUNTRY MUSIC! PRIZES!
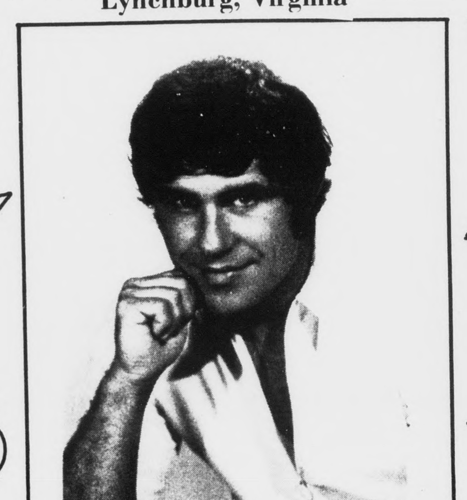
GILBERT GIDDUP AND HIS TRAIN
FREE RIDES FOR CHILDREN BOTH DAYS
FREE COKES (BOTH DAYS)
QUEEN OF COUNTRY MUSIC CONTEST (FRIDAY)
BIG TALENT CONTEST $1000 IN PRIZES BOTH DAYS
ARMED FORCES DAY PARADE
MANY MILITARY EXHIBITS BOTH DAYS
PARTY TIMERS APPEARING
FREE FLAGS TO ALL CHILDREN ON SATURDAY
FREE ADMISSION!
CENTRAL LYNCHBURG, INC.

To Complete In Southern Regional Contest

...ighteen Appomattox 4-H ...mbers will compete in the ...thern Regional Junior 4-H ...test in Farmville this ...urday, May 19. The contest, ...olving 4-H'ers from Campbell, Prince Edward, Cumberland, Amelia, Charlotte, Halifax, Mecklenberg, Lunenberg, ...nswick, and Nottoway ...nties, provides Junior ...er's with an opportunity to ...sent demonstrations, illus...ted talks, speeches, acts of ...nt and judging skills. In ...ition, 4-Her's make new ...nds from other counties.

...articipating in the program ...Appomattox will be: Troy ...nley, Bread & Cereals; ...rie McLean - Clothing; ...ny Harvey, Electric; ...e Doss, Fruits & Vegetables; Susan Parris, Home ...agement; Keith Dickerson, ...ts & Meat Substitutes; ...a St. John, Milk & Milk ...ducts; Debbie Baldwin, ...tography; Allen Smith, ... & Soil Science; Ernie ...rnault, Wildlife; Rose ...n, Girls' Public Speaking; ... Rosser, Boys' Public ...king; Lisa Moore, Room ...rovement; Steve Cobb, ...ty; Ricky Guill, Horticul..., Debbie Roach, Child ... Robert Dyess, Livestock; ...Sybil Franklin, Share-the-...

...sure to watch next week's ...-Virginian for the results ...s event.

LISA MOORE PRACTICES on Home Improvement for the 4-H Southern Regional Contest.

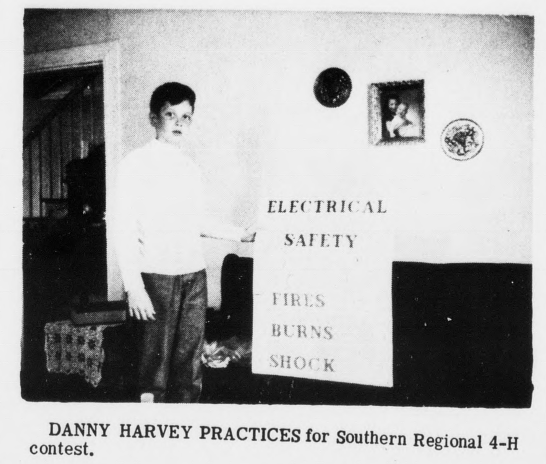

DANNY HARVEY PRACTICES for Southern Regional 4-H contest.

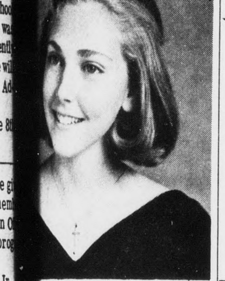

Vicki Moore

...p LCA ...dents ...nored

...o seniors at Lynchburg ...tian Academy were honored Friday night as the top ...ts in their class at the ...'s first annual Junior-... Banquet held at Holiday ...outh.

...ected by members of the ... class for the honor were ...les Hughes and Vicki ...

...rles, a transfer from ...cola, Fla., was a member of the baseball team and is in "Who's Who in American High Schools".

..., a third year student at ... a cheerleader and active ...er school affairs. Last ...she was selected as the ...ent of the Junior Class ... award, given to the 'Ideal ...'.

...t speaker for the banquet ...red by the junior class, ... Pierre Gillerman, who will become administrative head of LCA and Lynchburg Baptist College in the fall.

Entertainment for the evening was provided by Robby Heiner and Steve Branham, a singing duo. Both are students at L.B.C. There was also the traditional reading of Class Prophecy and the Class Will by Jeff Switzer and Leonard Davidson.

* * * *

A winning smile isn't necessarily sincere.

* * * *

Talking to this man could get you Life
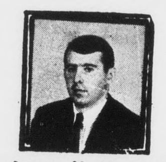
James H. Ford, Jr.
Appomattox, Va.
Phone: 352-7916
It could get you excellent auto, home and health insurance, too.
STATE FARM INSURANCE
State Farm is all you need to know about insurance.
STATE FARM INSURANCE COMPANIES HOME OFFICES: BLOOMINGTON, ILLINOIS

SAVE 10%
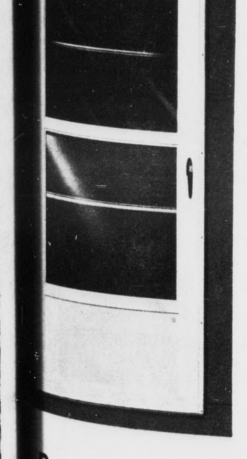
On ANY Combination Storm & Screen Door
Purchases from our stock 'til May 31
E. Sears & Co. Inc.
EVERYTHING TO BUILD ANYTHING
PHONE 352-7138 APPOMATTOX, VA.

HOLLYWOOD

The Hollywood Baptist Church revival will begin Sunday night, May 20th at 8 o'clock. Rev. R. G. Rowland will be the guest speaker. We cordially invite those who can to come worship with us.

Mr. and Mrs. Bennett Gilliam of Farmville are spending a few days with Mrs. W. T. Covington.

Mr. and Mrs. L. H. Watson Jr., and children of Alexandra spent Mothers Day weekend with Mr. Watson's parents, Mr. and Mrs. L. H. Watson Sr., and family.

Mr. and Mrs. Joe Goin and Miss Peggy Goin recently visited Mrs. C. R. Banton.

Mr. and Mrs. Julian Jenkins of Lynchburg visited Mr. Jenkins' mother and sister, Mrs. Addie Jenkins and Mrs. B. Abbitt, Sun. afternoon.

We are very sorry Mr. Raymond Franklin is on the sick list, we pray he may soon be well.

Dinner guest of Mr. and Mrs. Bill Watson and William, Sunday were Mr. and Mrs. Willie Watson, Mr. and Mrs. W. H. Wingfield, Miss Julia Wingfield and Mrs. Mary Bagby.

Mr. and Mrs. Lewis Morgan of Buckingham recently visited Mrs. M. L. Covington.

Mr. and Mrs. Monroe Webb had as their dinner guest Sunday, Mr. and Mrs. H. W. Jenkins, Mr. and Mrs. Marshall Goin and family, Mr. and Mrs. Willie Craft and Kristie, Mr. and Mrs. Jim Webb and family and Mr. and Mrs. Allen Webb.

Rev. W. H. Elder brought us a wonderful Mother's Day message Sunday.

We are so glad Mr. W. H. Wingfield is feeling better and hope he may soon be real well.

Mr. and Mrs. Authur Carwile were visitors Sun. in the homes of Mrs. Mattie C. Franklin and Dillard and Mr. and Mrs. Raymond Franklin and family.

Mrs. David Repass and Sherri were dinner guest Sun. of Mr. and Mrs. R. W. Webb and Mr. Walker Webb, Mrs. Thelma Martin and Miss Mamie Cullop visited in this home Sun. afternoon.

Miss Jewel Irby spent Sunday night with Mr. and Mrs. L. H. Watson and family.

Mr. Elmo Banton of Richmond visited his mother, Mrs. C. R. Banton during the weekend. He and Mrs. Banton spent Sat. in Madison Heights with Mrs. Banton's brother, Mr. Archie Smoot and other relatives. We are glad to know Mr. Smoot is improving nicely after a recent fall.

Mr. and Mrs. Thomas Woodall and Lisa and Mrs. Basil King of Covington called in the homes of Mrs. Mary Bagby and Mr. and Mrs. W. H. Wingfield and family Mon. night.

Mr. and Mrs. Earl Reynolds and Mrs. Margaret Foster of Lynchburg and Mrs. Mary Bagby visited Mrs. C. R. Banton, Sun. afternoon.

Mrs. Mary Bagby spent last week in Lynchburg with her brother and sister-in-law, Mr. and Mrs. F. O. Covington. We are very sorry Mrs. Covington isn't well but we pray she may soon be better.

Mr. and Mrs. Carlton Smith and family of Richmond visited Rev. and Mrs. Otis Smith on Mothers' Day.

Mrs. C. J. Bagby was a guest Sat. of Mr. and Mrs. Thomas Woodall for lunch at their home on Route 2.

Homemaker Hints

Since warm weather has arrived and our youngsters will be playing outside more and more, let's think about the child's safety while out-of-doors.

The very young children don't have experience or judgment to realize the danger in many of their activities. Parents are the main source of information on safety, so keep the child aware! Don't be afraid to enforce strict disciplinary measures when it comes to your child's carelessness.

Automobile traffic is a big area of concern. Repeatedly warn your child against running in the roadway, chasing objects such as balls and crossing the road alone. These warnings may need reinforcing by telling him he may be run over by a car before the driver can stop it. This is probably the best (and only) time that actually scaring the child would do good.

Bicycles also are a dilemma to parents until children learn to control them. The heavy increase in traffic during the warm months should limit small children to sidewalks, parks, or fields. This may be hard for the child to understand, but is much better than taking chances. Only when you are certain of your child's competency should you let him ride near the road.

CAREFUL to crush all smokes dead out.

COSWELL DRIVE-IN APPOMATTOX
Subject to change without notice
SHOW STARTS AT DUSK
Last complete show at 10 p.m.
FRIDAY & SATURDAY
May 18 & 19
James Garner in
"SUPPORT YOUR LOCAL GUNFIGHTER" G
SUNDAY, MAY 20
George C. Scott in
"HOSPITAL" GP

TERMITES?

For anything that creeps or crawls
CALL Collect 846-2747
DODSON FIRST
DODSON BROS. PEST CONTROL
Bonded Termite Control

May 26 - 27 - 28

NATIONAL BANJO FESTIVAL

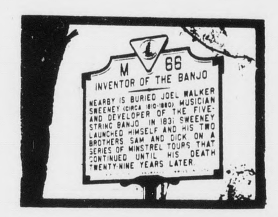
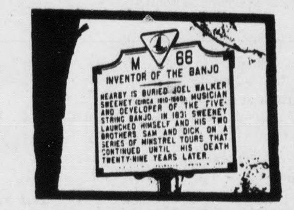

At Historic Appomattox

The birthplace of Joe Sweeney, the inventor of the banjo, will host bands and banjo pickers from all over the country for the SMA National Competition in Classical, Bluegrass, and Olde-time Banjo-picking. Gospel singing groups on Sunday. Campsites will be available. Admission $3.00 per day.

THIS AD SPONSORED BY THE FOLLOWING MERCHANTS

Preserve Your Treasured Papers . . . •Photographs •Old Maps •Newspaper Clippings •Historical Documents •Diplomas or Certificates HAVE THEM LAMINATED AT THE TIMES-VIRGNIAN Appomattox, Virginia

J. E. JAMERSON & SONS Building Materials Paint - Blocks - Woodwork Cement, Etc. Dial 352-2671 Appomattox, Virginia

A. G. GAINES JEWELER MAIN STREET, APPOMATTOX, VA. • WATCH REPAIR • JEWELRY REPAIR "PLEASING YOU PLEASES US"

LAWSON FORD, INC. FORD SALES & SERVICE Phone 352-8221 Appomattox, Virginia Virginia Dealer License #2

COLE' DAIRY JOHN C. COLE, Owner Telephone 352-6061 PASTEURIZED, HOMOGENIZED DAIRY PRODUCTS Appomattox, Virginia "DRINK MORE MILK"

PULLIAM MOTOR SALES FORD TRACTOR SALES & SERVICE Dial Appomattox 352-3662 Appomattox, Virginia 24522

IN APPOMATTOX, IT'S KING'S SUPER MARKET WHERE IT COSTS LESS TO SHOP Triangle Plaza Appomattox, Virginia

HERNCALL'S LAUNDRY & DRY CLEANING Self-Service Laundry and Storage Phone 352-2711 Appomattox, Virginia

FARMERS NATIONAL BANK Member F. D. I. C. MEMBER FEDERAL RESERVE Dial 352-7171 Appomattox, Virginia

APPOMATTOX HOME BUILDERS, INC. COMPLETE HOME BUILDING Heating - Cooling - Plumbing ELECTRICAL CONTRACTORS Phone 352-7831 Wallace R. Megginson

OSCAR JAMERSON & SONS WOOD, LUMBER AND TIES Dial 352-2451 Appomattox, Virginia

MARSH MOTOR SALES USED CARS AND TRUCKS P. O. Box 368 Phone 352-2582 Appomattox, Virginia

POE HARDWARE CO., INC. HARDWARE & ELECTRICAL SUPPLIES DIAL 352-2612 Appomattox, Virginia

WANT ADS GET RESULTS Phone 352-8215 Times-Virginian

FIDELITY NATIONAL BANK YOUR AREA FULL SERVICE BANK Appomattox, Virginia

APPOMATTOX HDWE. CO., INC. A COMPLETE LINE OF HARDWARES, APPLIANCES, PLUMBING, HOUSEWARE Appomattox, Virginia

GEORGE'S AUCTION SERVICE VISIT THE AUCTION CENTER 403 West Confederate Boulevard Phones: 352-8488; 352-8991 & 352-3571 Snack Bar - Antiques & Used Furniture "WE SELL ANYTHING ANYWHERE"

MAUDE'S RESTAURANT A Famous Restaurant . . . In A Famous Town . . . We will be happy to arrange for DINNER PARTIES, BANQUETS AND SPECIAL OCCASIONS, EVENTS - CALL 352-7211 FOR RESERVATIONS. "IT'S BETTER AT MAUDES"

MOSES MOTOR CO., INC. CHEVROLET and JEEP Sales and Service That Satisfies Dial 352-3773 Appomattox, Virginia

PHELPS GARAGE GENERAL AUTO SERVICE Used Car Sales Phone 352-7229 Appomattox, Virginia